

THE CITY OF NAPOLEON

BUILDING & ZONING DEPARTMENT

255 W. RIVERVIEW

(419) 592-4010

Building Permit

Permit Number: BP2009-82

Page 1 of 1

Printed: 9/21/2009

ADDRESS:

718 Main St. W.

Applicant

Name: Doug Fruth
Address: 718 W. Main St.

Approval Date: 4/28/2009
419-599-1135

Owners

Name: Mr. Doug Fruth
Address: 718 W. Main St.
Napoleon, OH 43545

Phone: 419-599-1135

Contractors

Fees and Receipts:

| Number | Description | Amount |
|--------------|------------------------|----------------|
| FEE2009-443 | Building | \$25.00 |
| FEE2009-444 | State 1% fee (Calc) | \$0.25 |
| | Total Fees: | \$25.25 |
| RCPT2009-307 | | \$25.25 |
| | Total Receipts: | \$25.25 |

Deck

APPLICANTS SIGNATURE: _____ DATE: _____

REMINDER: YOU MUST CALL (419)592-4010 FOR AN INSPECTION

CITY OF NAPOLEON GENERAL PERMIT APPLICATION

THIS APPLICATION IS FOR RESIDENTIAL CONSTRUCTION INCLUDING BUILDING, ELECTRICAL, PLUMBING, MECHANICAL, DEMOLITIONS & REMODELING

DATE 4/28/09 JOB LOCATION 718 West Main
 OWNER Doug Smith TELEPHONE # (419) 399-1135
 OWNER ADDRESS _____
 CONTRACTOR Self CELL PHONE # _____
 DESCRIPTION OF WORK TO BE PERFORMED treated deck installation
 ESTIMATED COMPLETION DATE 5/7/09 ESTIMATED COST \$1200.00

Affected Floor Area (AFA): In existing structures, it is the area affected by the improvement, i.e. a new wall dividing a room (the AFA would be only the room and not all the rooms).

| DESCRIPTION | FEE | TOTAL COST |
|--|---|---------------------------|
| <i>Addition & Alterations</i> Square foot in (AFA) x \$0.05 = \$ | + | \$25.00 = \$ |
| <i>Electrical</i> Circuits in (AFA) x \$3.00/Circuit = \$ | + | \$25.00 = \$ |
| <i>Plumbing</i> Traps in (AFA) x \$3.00/Trap = \$ | + | \$25.00 = \$ |
| Siding and/or Roofing | | \$25.00 \$ |
| Windows/Doors | | \$25.00 \$ |
| Decks | | \$25.00 \$ <u>25.00</u> |
| Garage and Shed over 250 SF (Detached) | | \$25.00 \$ |
| Electrical Service Upgrade | | \$25.00 \$ |
| Water Heater | | \$25.00 \$ |
| Furnace and/or AC Replacement | | \$25.00 \$ |
| | MBP (100.3100.46510) | Subtotal: \$ <u>25.00</u> |
| | (100.0000.42700) PLUS Ohio Board of Building Standards Fee + 1% | \$ <u>.25</u> |
| | TOTAL FEE: | \$ <u>25.25</u> |

I FULLY UNDERSTAND THAT NO EXCAVATION, CONSTRUCTION OR STRUCTURAL ALTERATION, ELECTRICAL OR MECHANICAL INSTALLATION OR ALTERATION OF ANY BUILDING STRUCTURE, SIGN, OR PART THEREOF AND NO USE OF THE ABOVE SHALL BE UNDERTAKEN OR PERFORMED UNTIL THE PERMIT APPLIED FOR HEREIN HAS BEEN APPROVED AND ISSUED BY THE CITY OF NAPOLEON BUILDING/ZONING DEPARTMENT.

I hereby certify that I am the Owner of the named property, or that the proposed work is authorized by the Owner of record and that I have been authorized by the Owner to make this application as his/her authorized agent and I agree to conform to all applicable laws of the jurisdiction. In addition, if a permit for Work described in this application is issued, I certify that the code official or the code official's authorized representative shall have the authority to enter areas covered by such permit at any reasonable hour to enforce the provisions of the code(s) applicable to such permit.

I HEREBY ACKNOWLEDGE THAT I HAVE READ AND FULLY UNDERSTAND THE ABOVE LISTED INSTRUCTIONS.

SIGNATURE OF APPLICANT: X Douglas Smith DATE: 4-29-09

PRINT NAME: _____
 BATCH # 20593 CHECK # 1472 DATE 4-30-09

*** Take this sheet to the Building Materials desk to purchase your materials. ***

You selected a 1 level deck with:
Pressure Treated Framing Material
4 x 4 Framing Posts
5/4" x 6" Pressure Treated Deck Boards
Concrete Footings
Premium Gold Square Drive Screws
Stainless Steel Framing Fasteners
Plastic White Privacy Lattice

Handrail selections:
36" Vertical Handrail with Sweep Railing
2"x2"x36" Pressure Treated Sq. End Spindles
4"x4"x48" Pressure Treated Utop Notched Railing Posts
2"x6"x8' Pressure Treated Shaped Hand Rail

Below is a section of the railing style and options you have selected for your deck.

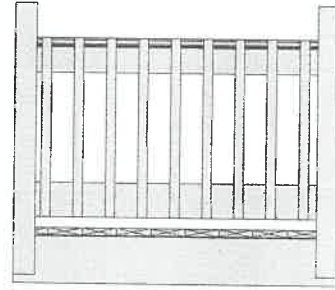

Spindle placement is approx. 4" apart depending on style

You may buy all the materials or any part at low cash and carry prices. Because of the wide variable in codes, Menards cannot guarantee that materials listed will meet your code requirements. Check with your local municipality for plan compliance and building permit. These plans are suggested designs and material lists only. Some items may vary from those pictured. We do not guarantee the completeness or prices of these structures. Tax, labor and delivery not included.

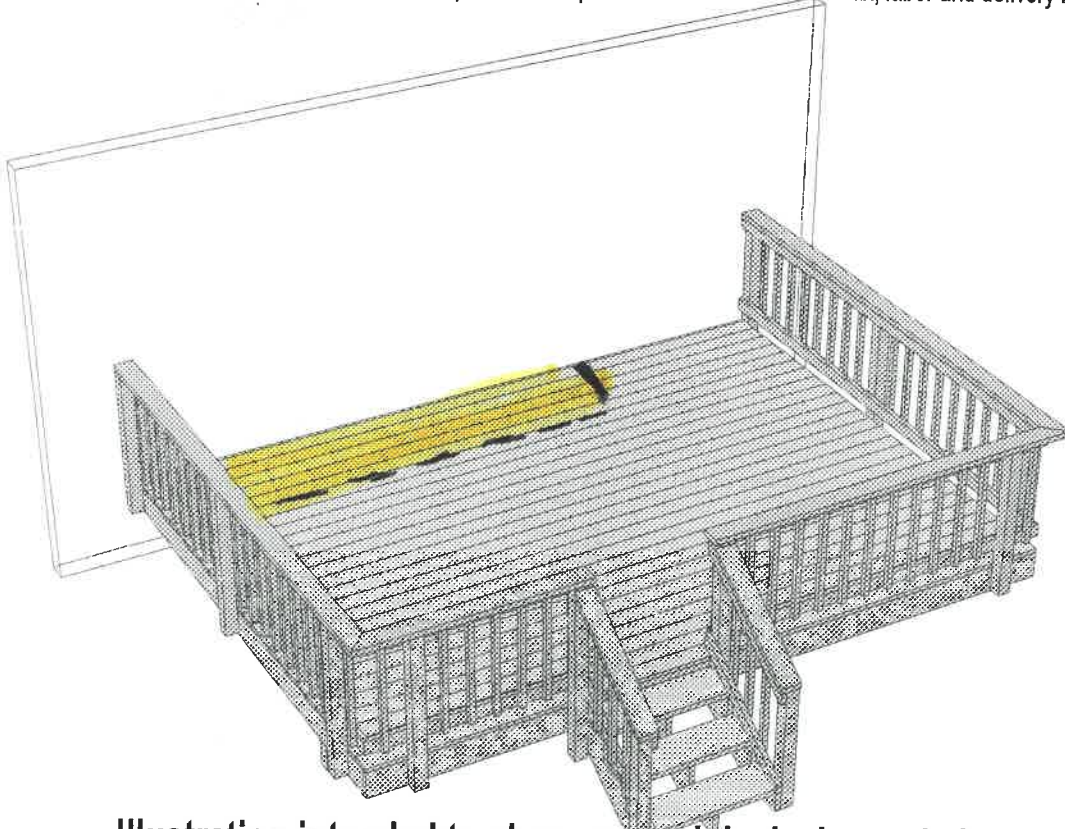

Illustration intended to show general deck size and shape.
Some options selected may not be shown for picture clarity.

Today's cost for materials estimated in this design with options: \$1,139.42

*The base price includes: 40 PSF deck live load, AC2 treated - horizontal 2x6 deck boards, 4x4 posts, 2x8 joists and beams, galvanized framing fasteners, AC2 treated 36" Vertical handrail to joist without posts, and premium screws.

*(BASE price): \$830.53

If purchased today, you save: \$131.57

Monthly BIG Card Payment would be: \$32.00



*** Take this sheet to the Building Materials desk to purchase your materials. ***

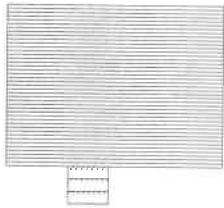
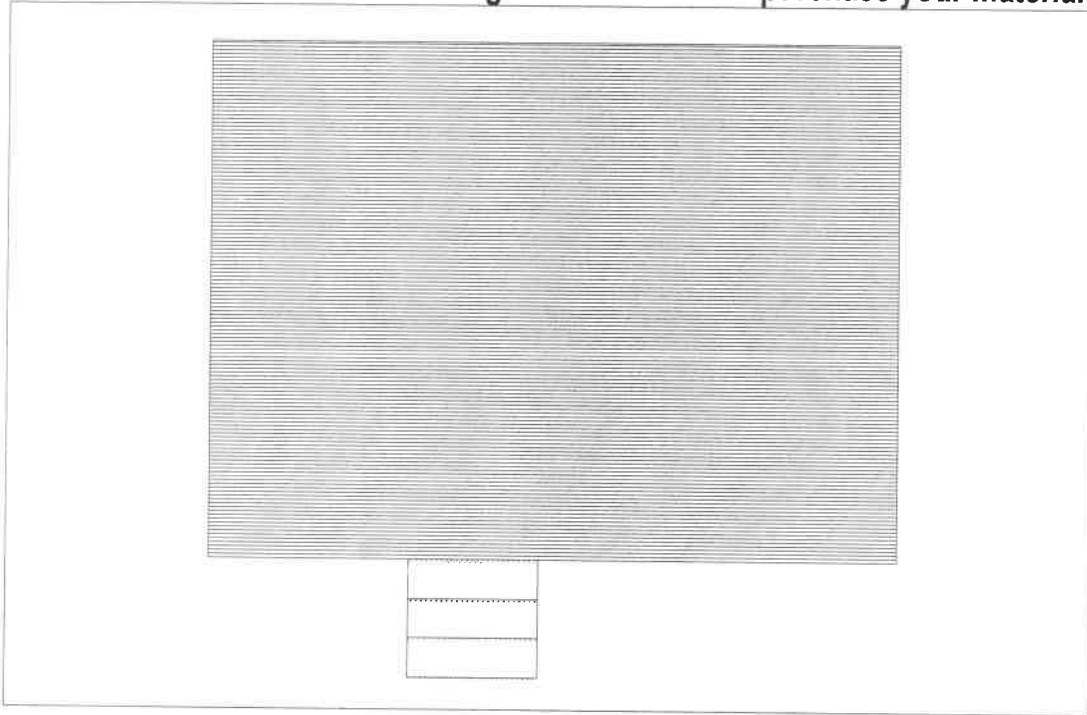

Level 1: 16' x 12'
 2' off the ground
 Horizontal Decking
 2" x 8" Joists
 2 ft cantilever on joists
 2" x 8" Beams
 2 ft cantilever on beams
 40 PSF Deck Live Load

Today's cost for materials estimated in this design with options: **\$1139.42**

*The base price includes: 40 PSF deck live load, AC2 treated - horizontal 2x6 deck boards, 4x4 posts, 2x8 joists and beams, galvanized framing fasteners, AC2 treated 36" Vertical handrail to joist without posts, and premium screws.

*(BASE price): \$830.53

If purchased today, you save: \$131.57

Monthly BIG Card Payment would be: \$32.00

Joist Layout for Your Deck

The Scale is 1/4":1'
Design# 42951

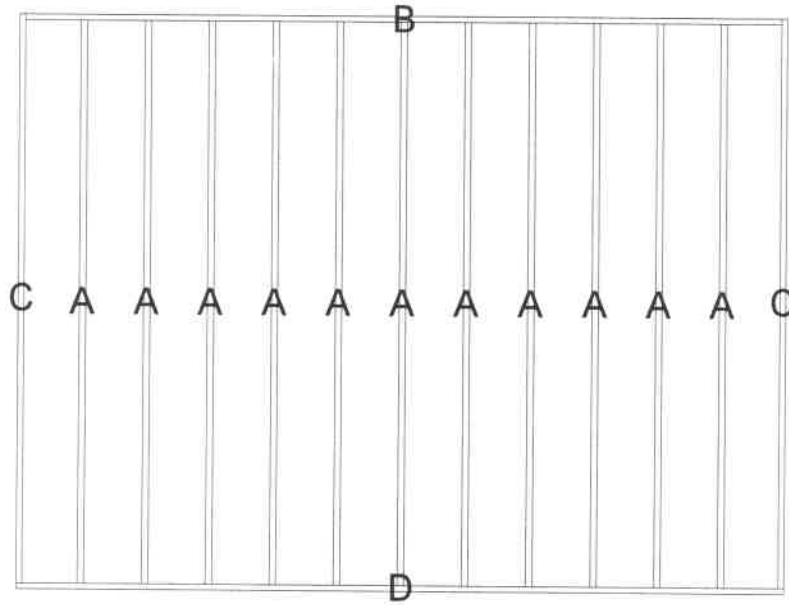

| Mark | Length | Description | Usage |
|------|------------|-------------------------|-----------|
| A | 11'9" | 11-2x8 Micropro Treated | Joist |
| B | 15'9" | 1-2x8 Micropro Treated | Ledger |
| C | 11'10-1/2" | 2-2x8 Micropro Treated | Rim joist |
| D | 16' | 1-2x8 Micropro Treated | Rim joist |

Joists to be on 16" centers.

Joists to be hung from the ledger with joist hangers.

Joists to be toe-nailed to beams with 3-1/2" (16d) galvanized nails.

Rim joists to be face-nailed to joists & ledgers with 3-1/2" (16d) galvanized nails.

You may buy all the materials or any part at low cash and carry prices. Because of the wide variable in codes, Menards cannot guarantee that materials listed will meet your code requirements. Check with your local municipality for plan compliance and building permit. These plans are suggested designs and material lists only. Some items may vary from those pictured. We do not guarantee the completeness or prices of these structures. Tax, labor and delivery not included.

Beam Layout for Your Deck

The Scale is 1/4"=1'
Design# 42951

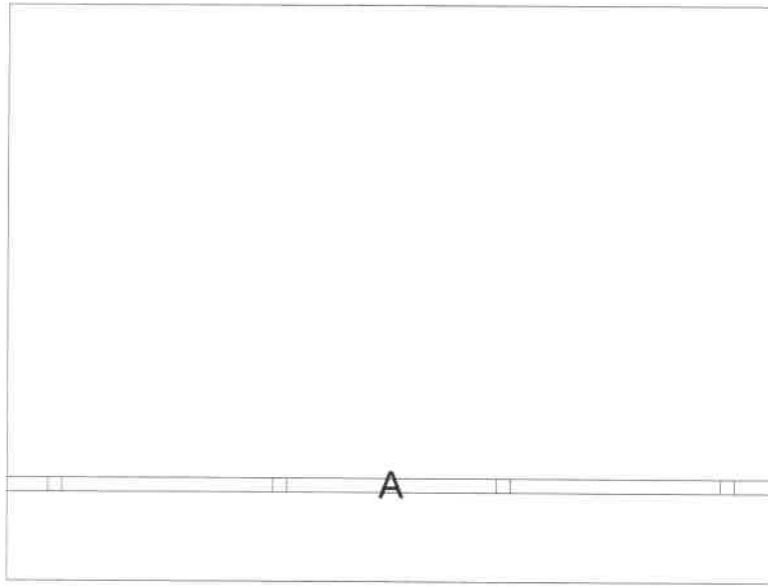

| Mark | Length | Description |
|------|--------|------------------------|
| A | 16' | 2-2x8 Micropro Treated |

You may buy all the materials or any part at low cash and carry prices. Because of the wide variable in codes, Menards cannot guarantee that materials listed will meet your code requirements. Check with your local municipality for plan compliance and building permit. These plans are suggested designs and material lists only. Some items may vary from those pictured. We do not guarantee the completeness or prices of these structures. Tax, labor and delivery not included.

Layout dimension sheets are intended as a construction aid. Not all options selected are shown.

Post and Beam Dimension Sheet Design# 42951

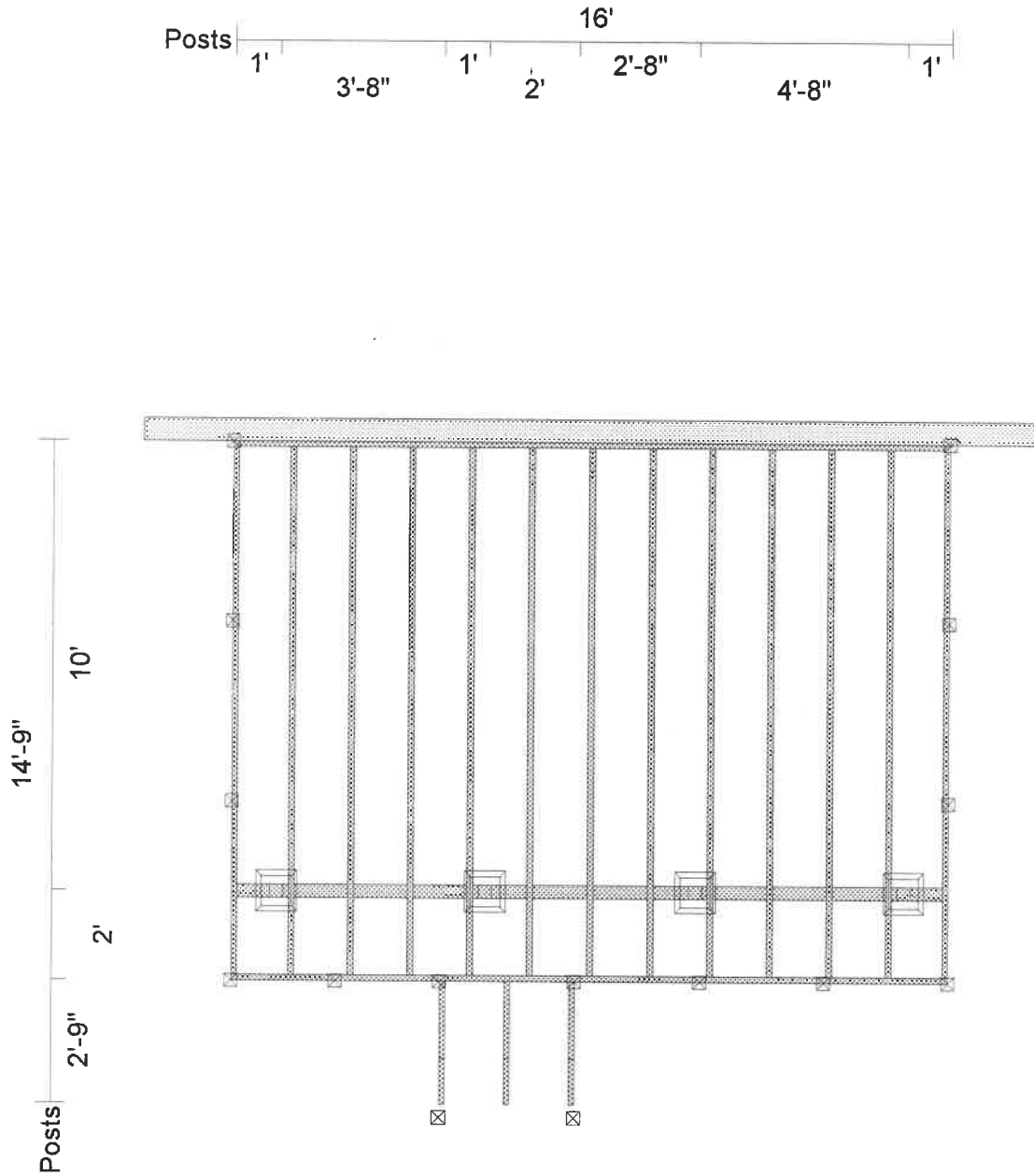

You may buy all the materials or any part at low cash and carry prices. Because of the wide variable in codes, Menards cannot guarantee that materials listed will meet your code requirements. Check with your local municipality for plan compliance and building permit. These plans are suggested designs and material lists only. Some items may vary from those pictured. We do not guarantee the completeness or prices of these structures. Tax, labor and delivery not included.

Layout dimension sheets are intended as a construction aid. Not all options selected are shown.

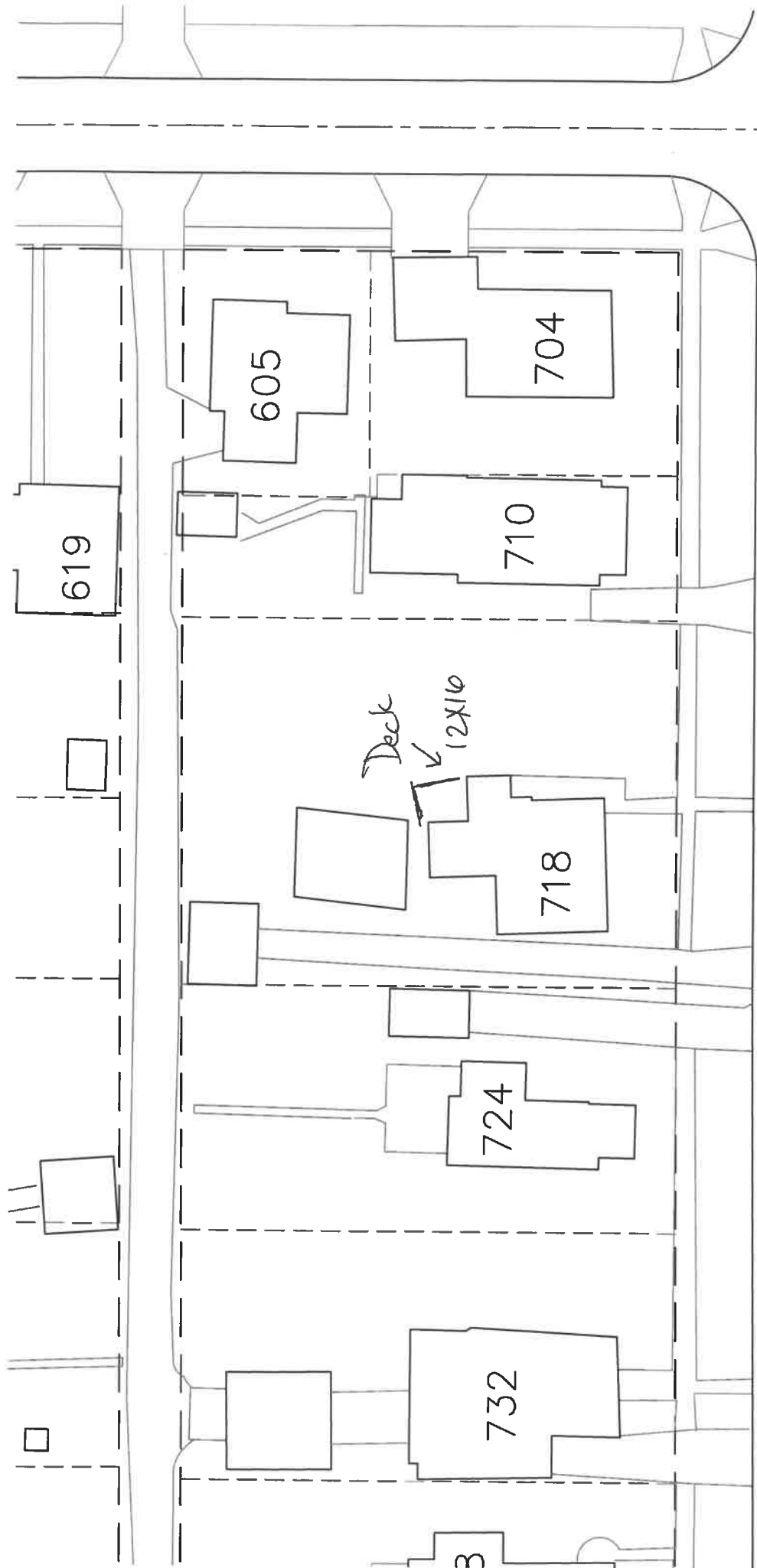

619

605

704

710

Deck
12x10

718

724

732

3

2x8 4' on center

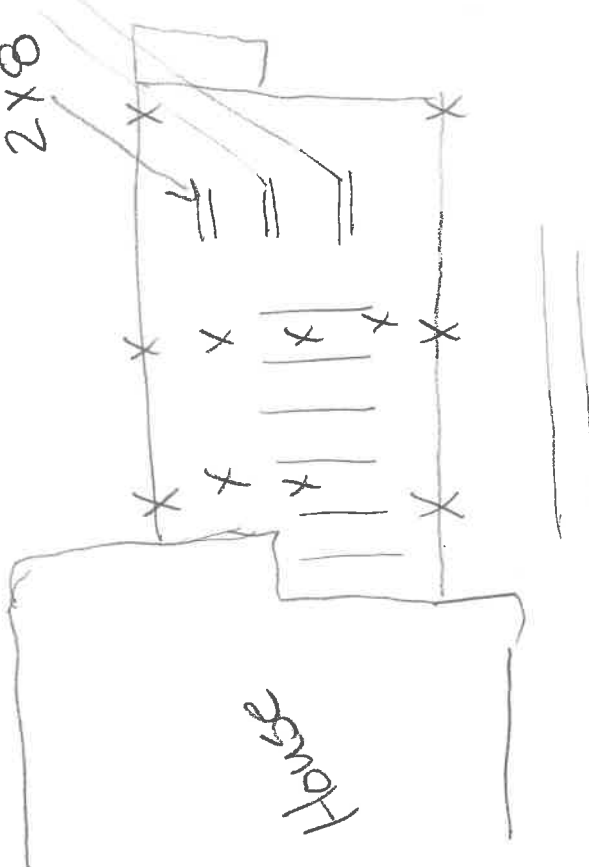

4x4 post
3' deep

3" spindle
spacers for handrail
Post

